

## Help! I'm the RE Subject Leader

**Luton: 22 March 2018, 9:30am-3:30pm**

**Level: Primary, EYFS-KS2**

**Suitable for:** Primary teachers looking for guidance and support in their RE subject leader role. Perfect for both newly qualified as well as experienced teachers and any teaching staff with a responsibility for RE, or those considering a subject leader role.

This one-day course will provide you with the knowledge and confidence to be an effective and inspirational RE subject leader in the primary school. Explore the role of the subject leader using practical activities to develop your understanding of RE and your leadership and management skills. Focus on creative task setting for classes within your school, effective and manageable monitoring and self evaluation and how to enthuse, empower and inspire colleagues. Leave feeling motivated, inspired and equipped with ready-to-use ideas to engage staff and pupils.

### Outline of the day

#### Session 1: 9.30am-10.45am

##### Leading

- Understanding of the statutory requirements for RE
- The role of the subject leader
- RE in your school - activities to share with colleagues.

##### Coffee

#### Session 2: 11.10am-12.30pm

##### Enthuse, empower and inspire

- Creative and effective task setting in RE
- Activities for children from 4-11 that will challenge, inspire and inform
- RE and the curriculum

##### Lunch

#### Session 3: 1.30pm-3.30pm

##### Knowing where you're going

- Effective and manageable monitoring and evaluation
- Bringing about necessary change.

##### Conclusions and evaluation

### Trainer: Julia Diamond-Conway

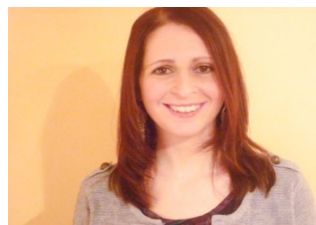

Writer and national RE Adviser. Julia has written for many RE Today publications and trains teachers around the country. Her passion is promoting excellent

RE for all. Julia works with the NATRE executive committee to support the work of local groups. She has also been involved in the development of NATRE's journal, Professional Reflection.

Julia was a primary teacher for 14 years before joining RE Today in 2014.

### In addition to the training you will also receive:

- a folder of resources used on the course
- online access to a selection of relevant materials

**Book  
now!**

Complete and return the form  
overleaf, or

Call: 0121 458 3313

Email: [courses@retoday.org.uk](mailto:courses@retoday.org.uk)

# BOOKING FORM

## Help! I'm the RE Subject Leader

Luton: 22 March 2018, 9:30am-3:30pm

Booking deadline: 08 March 2018

**£175**

Course fee includes: 1 day training course, lunch and refreshments, folder of resources to take away AND online access to course materials.

Discounts available for NATRE members.

### Delegate details

Full name: \_\_\_\_\_

NATRE membership number (if known): \_\_\_\_\_

School/Organisation name & address: \_\_\_\_\_

Postcode: \_\_\_\_\_ Telephone number: \_\_\_\_\_

Email address: \_\_\_\_\_

Any special dietary requirements: \_\_\_\_\_

### Payment details

Please invoice the school at the billing address  I enclose a cheque payable to RE Today Services

I would like to pay by (please circle as appropriate): Visa / Mastercard

Cardholder name: \_\_\_\_\_

Cardholder address: \_\_\_\_\_

Postcode: \_\_\_\_\_

Card number:

Start date:   /   Expiry date:   /   CSC (3-digit security code):

Signature: \_\_\_\_\_ Date: \_\_\_\_\_

**RE Today**  
Services



Complete and return the form:  
RE Today Services, 5-6 Imperial Court,  
12 Sovereign Road, Birmingham B30 3FH

Call: 0121 458 3313

Email: [courses@retoday.org.uk](mailto:courses@retoday.org.uk)